Basia Batubatse Legal Consulting

Road Accident Fund & Personal Injury Experts

Legal Consulting & Claims Administration

"Accuracy. Integrity. Excellence."

COMPANY PROFILE

Enterprise No.	K2020712081	**Est.**	2020
Operations	Nationwide – RSA	**B-BBEE**	Compliant

1. COMPANY OVERVIEW

Basia Batubatse Consulting is a Pretoria-based legal consulting firm providing specialised support services within the South African legal fraternity. We operate **nationally**, servicing respected and reputable attorneys across all provinces of South Africa.

We specialise in the consultation, preparation, and administration of complex claims, delivering accurate, compliant, and professionally managed case support solutions. Our firm is committed to maintaining the highest standards of confidentiality, integrity, and operational excellence.

2. COMPANY DETAILS

REGISTERED NAME	Basia Batubatse Consulting
ENTERPRISE NUMBER	K2020712081
ENTERPRISE TYPE	Private Company
ENTERPRISE STATUS	In Business
REGISTRATION DATE	09 September 2020
SARS TAX NUMBER	9034061284
OFFICE ADDRESS	Regus Office Building, Suite 509 115 Paul Kruger Street, Pretoria, 0002
AREA OF OPERATION	Nationwide – Republic of South Africa
OFFICE & WHATSAPP	061 468 6619
WEBSITE	www.basiabatubatse.co.za
GENERAL EMAIL	basiabatubatsi@outlook.com
ADVISORY EMAIL	advise@basiabatubatse.co.za

3. CORE SPECIALISATIONS

Basia Batubatse Consulting provides specialised legal consulting support rendered strictly in support of attorneys and legal practitioners, ensuring accuracy, regulatory compliance, and procedural efficiency.

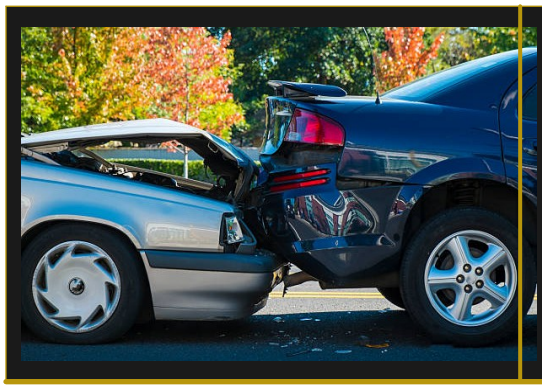

Road Accident Fund (RAF) Claims

- Client consultations and claim assessments
- Preparation and compilation of RAF documentation
- Liaison support and administrative case management
- Compliance review prior to submission

Medical Negligence Claims

- Case evaluation and document preparation
- Coordination of medical documentation
- Structured claim compilation for litigation support

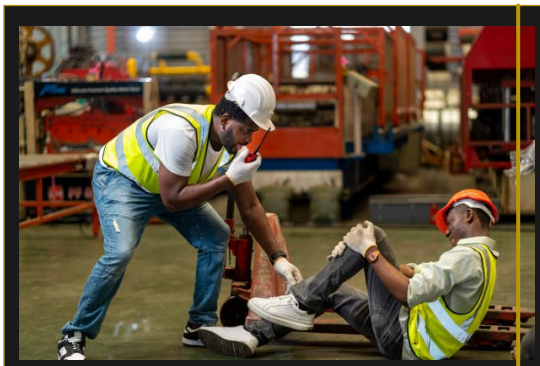

Injury on Duty (IOD) Claims

- Assistance with Compensation Fund documentation
- Employer and employee liaison
- Claim follow-ups and compliance support

Guardian's Fund Claims & Tracing

- Beneficiary tracing services
- Assistance with Guardian's Fund applications
- Administrative support for claim processing

4. VISION & MISSION

OUR VISION	OUR MISSION
To be a trusted national legal consulting partner recognised for excellence, efficiency, and integrity within the South African legal services sector.	To provide professional, compliant, and efficient claim preparation and legal administrative consulting services that enhance case management outcomes for legal practitioners across South Africa.

5. WHY CHOOSE BASIA BATUBATSE CONSULTING

Specialised Focus Deep expertise within RAF, Medical Negligence, IOD, and Guardian's Fund claims.	**Nationwide Service** Full national coverage serving attorneys across all nine provinces of South Africa.
Strict Confidentiality Professional and secure handling of all sensitive legal and personal information.	**Compliant Documentation** Structured documentation processes that fully meet statutory requirements.
Reliable Turnaround Consistent and efficient turnaround times supporting your case management.	**Direct Communication** Responsive, professional, and direct communication at every engagement stage.

6. FOUNDER PROFILE

Founder & Principal Consultant: Basia Batubatse

Basia Batubatse is a dedicated legal consulting professional with extensive experience in claim preparation and legal administrative support within the Road Accident Fund, medical negligence, Injury on Duty, and Guardian's Fund sectors.

With a strong understanding of statutory compliance requirements and legal documentation standards, the founder established the firm to provide attorneys with reliable, professional, and detail-oriented consulting support services. The firm operates with a strong emphasis on accuracy, confidentiality, and turnaround efficiency.

7. B-BBEE POSITIONING

B-BBEE COMMITMENT	Basia Batubatse Consulting is a **black-owned consulting enterprise** committed to supporting South Africa's transformation objectives. We align our operations with Broad-Based Black Economic Empowerment (B-BBEE) principles and actively contribute to inclusive economic participation within the professional services sector.

8. DIRECTOR DETAILS

DIRECTOR NAME	Mahlomola Rakgosi
DIRECTOR TYPE	Director – Active
ENTERPRISE NAME	BASIA BATUBATSE ENTERPRISE
COMPLIANCE NOTICE	None

Basia Batubatse
Legal Consulting
Road Accident Fund & Personal Injury Experts

CONTACT US

PHYSICAL ADDRESS	Regus Office Building, Suite 509 115 Paul Kruger Street, Pretoria, 0002, South Africa
OFFICE & WHATSAPP	061 468 6619
GENERAL EMAIL	basiabatubatsi@outlook.com
ADVISORY EMAIL	advise@basiabatubatse.co.za
WEBSITE	www.basiabatubatse.co.za
AREA OF OPERATION	Nationwide – Republic of South Africa
ENTERPRISE NUMBER	K2020712081
SARS TAX NUMBER	9034061284

"Accuracy. Integrity. Excellence."